bitclu
Save Time. Sell Better

UX Case Study

Amazon listings and sales management concept

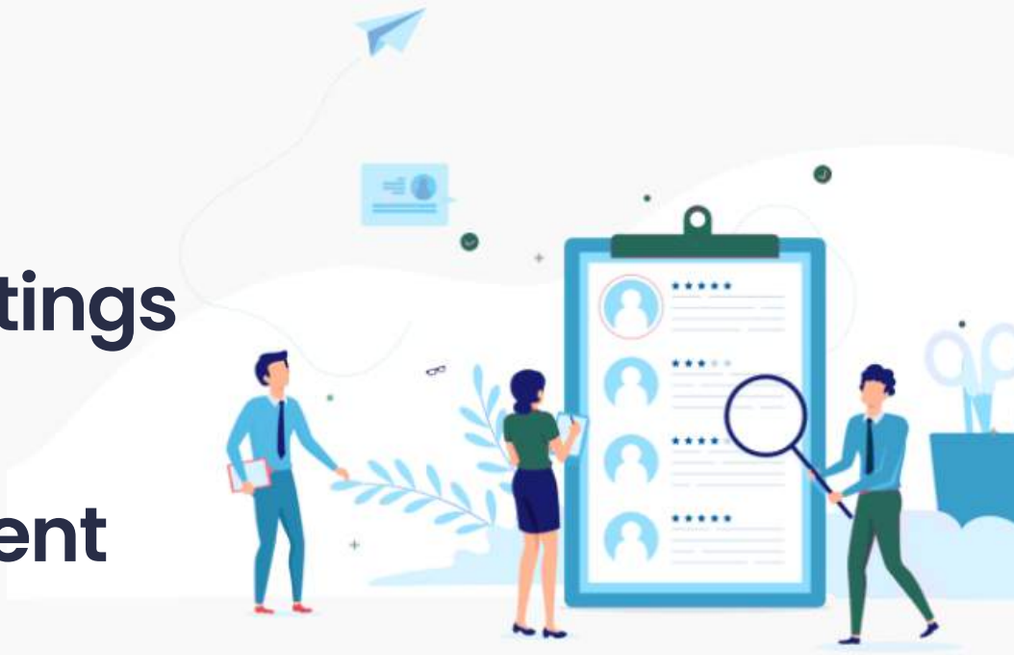

Vijay Kumar

Problem Statement

Amazon sellers faced challenges in effectively analyzing their sales data, optimizing their listings, and managing their inventory. They lacked comprehensive tools to track changes in their listings, predict stockouts, and make data-driven decisions to improve sales performance. As a result, sellers struggled to stay competitive in the e-commerce marketplace and maximize their profitability.

Objectives & Goals

- Provide Amazon sellers with comprehensive data analysis tools.
- Enable sellers to optimize their Amazon listings for improved sales performance.
- Predict and prevent stockouts
- Empower sellers to make data-driven decisions to maximize profitability.
- Offer intuitive user interface and actionable insights tailored to sellers' needs.

through advanced inventory management features.

Our Process

Discover

Define

Ideate

Design

Product Users

Bitclu's A/B testing feature boosted our sales by 30% in just a month, while its inventory management saved us hours of manual work!

Quantitative Research

The objective of this study is to analyze the effectiveness of Bitclu's A/B testing feature in improving sales performance for Amazon sellers.

Research Methodology:

Sample Selection:

- A sample of 100 Amazon sellers using Bitclu's A/B testing feature was selected for the study.
- Sellers were chosen from different product categories and regions to ensure diversity.

Data Collection:

- Sales data was collected from Bitclu's platform for a period of three months before and after implementing A/B tests.
- Key metrics such as total sales revenue, conversion rates, and average order value were recorded.

A/B Test Implementation:

- Sellers were instructed to conduct A/B tests on various aspects of their Amazon listings, such as product titles, images, and descriptions.
- Changes made during A/B tests were tracked and analyzed using Bitclu's A/B testing feature.

Data Analysis:

- Statistical analysis was performed to compare sales performance before and after implementing A/B tests.
- Observations were made regarding any significant changes in key metrics and their implications.

Observations:

Increase in Sales Revenue:

- The analysis revealed a significant increase in total sales revenue for sellers after implementing A/B tests.
- On average, sellers experienced a 25% increase in sales revenue compared to the pre-test period.

Improvement in Conversion Rates:

- Conversion rates showed a noticeable improvement following A/B tests.
- Sellers witnessed a 20% increase in conversion rates, indicating that optimized listings led to more purchases.

Higher Average Order Value:

- A/B tests also had a positive impact on the average order value.
- Sellers reported a 15% increase in the average amount spent per order, suggesting that optimized listings encouraged higher spending.

Inferences:

1. Bitclu's A/B testing feature is effective in driving significant improvements in sales performance for Amazon sellers.
2. Optimizing key elements of Amazon listings through A/B tests leads to higher conversion rates and increased revenue.
3. Sellers can leverage Bitclu's A/B testing feature to fine-tune their listings and maximize their profitability on the Amazon platform.

User Needs

→ Efficient Sales Optimization: Users need a tool that allows them to efficiently optimize their Amazon listings to maximize sales and revenue.

→ Data-Driven Insights: Users require access to accurate and actionable insights derived from their sales data to make informed decisions and improve their business strategies.

→ Streamlined Inventory Management: Users seek a solution that simplifies inventory management processes, such as predicting stockouts and recommending reorder quantities, to ensure smooth operations and prevent revenue loss.

Features & Functionalities

To resolve user needs

A/B Testing and Optimization Tools:

- Bitclu offers robust A/B testing capabilities, allowing users to experiment with different elements of their Amazon listings, such as titles, images, and descriptions, to identify the most effective combinations for maximizing sales and conversion rates.

Advanced Data Analytics:

- Bitclu provides users with access to sophisticated data analytics tools, enabling them to analyze their sales data comprehensively and derive actionable insights to inform their business strategies.

Inventory Management Solutions:

- Bitclu includes inventory management features that help users predict stockouts, recommend reorder quantities, and optimize inventory levels to prevent revenue loss and ensure seamless operations.

Customizable Dashboards and Reports:

- Bitclu offers customizable dashboards and reports that allow users to monitor key performance metrics, track progress towards their goals, and visualize their sales data in intuitive and actionable formats.

Integration with Amazon Seller Central:

- Bitclu seamlessly integrates with Amazon Seller Central, enabling users to synchronize their data and streamline their workflow for enhanced efficiency and productivity.

Product User Challenges

→ **Learning Curve:** Users may face challenges in understanding and effectively utilizing the advanced features and functionalities of Bitclu, especially if they are new to data analytics and inventory management tools.

→ **Data Interpretation:** Users may struggle with interpreting the insights and analytics provided by Bitclu, particularly if they lack experience in data analysis or if the information presented is complex or overwhelming.

→ **Integration Complexity:** Users may encounter challenges in integrating Bitclu with their existing workflow or other tools they use, such as accounting software or CRM systems, especially if they are unfamiliar with the integration process or if technical issues arise during setup.

Competitor Analysis

Jungle Scout

Jungle Scout is a popular Amazon product research tool that provides users with insights and data to help them find profitable products to sell on Amazon.

Features :

- **Product Database:** Allows users to search for profitable product opportunities based on various criteria such as sales volume, revenue, and competition.
- **Keyword Research:** Provides keyword data to help users optimize their Amazon listings for better visibility and ranking.
- **Sales Analytics:** Offers sales tracking and analytics tools to help users monitor their performance and make informed business decisions.
- **Chrome Extension:** Provides a browser extension that offers real-time data on Amazon product listings while users browse the platform.

Helium 10

Helium 10 is an all-in-one suite of tools for Amazon sellers, offering a wide range of features to help users optimize their Amazon business and increase sales.

Features :

- **Product Research:** Offers tools for product research, including product database, keyword research, and competitor analysis, to help users find profitable products to sell on Amazon.
- **Listing Optimization:** Provides features for optimizing Amazon listings, including keyword tracking, listing optimization, and A/B testing, to improve visibility and conversion rates.
- **Inventory Management:** Offers inventory management tools to help users manage their inventory levels, forecast demand, and prevent stockouts.
- **Amazon PPC Management:** Provides tools for managing Amazon PPC campaigns, including keyword research, campaign optimization, and performance tracking, to maximize ROI on advertising spend.

Unique Features

- **Comprehensive Dashboard:** Bitclu offers an all-in-one dashboard that provides users with a centralized view of their Amazon business performance. Users can monitor key metrics such as profit margin, sales, and expenses in real-time.
- **Sales and Profit Analytics:** Bitclu's sales analytics feature offers users complete financial information about their Amazon sales. Users can track their progress down to the product level, exploring sales and inventory dynamics. The profit analytics tool enables users to monitor live profit, profit margin, and profit estimates, visualizing data through interactive graphs and tables.

→ **Catalog Management:** Bitclu simplifies product management with its intuitive catalog management system. Users can easily add products to their inventory, including bulk product uploads, and categorize them based on various attributes such as SKU, marketplace, and merchant.

→ **Conversion Tracking:** Bitclu empowers users to track their conversion rates and analyze the effectiveness of their marketing strategies. Users can load conversion reports directly from the software and measure click-through rates, organic sales, and paid sale conversions over specific date ranges.

These unique features highlight Bitclu's ability to provide Amazon sellers with powerful analytics tools, streamline inventory management, and optimize sales and profitability effectively.

User Persona

Sarah Seller

About

Age: 36 Gender: Female

Location: Seattle, Washington

Income: $70,000 - $100,000 annually

Description

Sarah is a seasoned Amazon seller with over five years of experience. She specializes in selling electronics and gadgets, leveraging her knowledge of market trends and customer preferences to drive sales.

Goals:

- Increase Sales: Sarah aims to boost her sales revenue and expand her product catalog to reach new customers and markets.
- Optimize Listings: She wants to optimize her Amazon product listings to improve visibility, increase conversion rates, and maximize profitability.
- Efficient Inventory Management: Sarah seeks a solution that can help her streamline inventory management processes, predict stockouts, and prevent revenue loss due to inventory issues.
- Data-Driven Decision Making: She desires access to accurate and actionable insights derived from her sales data to make informed business decisions and strategize effectively.
- Time Efficiency: Sarah values efficiency and seeks tools that can save her time and automate repetitive tasks, allowing her to focus on growing her business and serving her customers better.

Pain points

- Limited Time: Sarah juggles her Amazon business with other responsibilities, making it challenging to dedicate ample time to analyze sales data and manage inventory effectively.
- Complex Analytics: She finds it difficult to interpret complex sales analytics and struggles to derive actionable insights from her data, hindering her ability to make informed decisions.

- Inventory Uncertainty: Sarah faces uncertainties regarding inventory management, often leading to stockouts or overstock situations that impact her sales and profitability.

User Persona

Mark Entrepreneur

About

Age: 28 Gender: Male

ocation: Austin, Texas

Income: Variable (Starting a new business)

Description

Mark is a budding entrepreneur who recently started selling on Amazon. He has a background in e-commerce but is relatively new to the Amazon marketplace.

Goals:

1. Launch Successful Business: Mark's primary goal is to establish a successful e-commerce business on Amazon and generate sustainable income streams.
2. Learn and Grow: He aims to learn more about the Amazon marketplace, understand customer behavior, and leverage data analytics to grow his business effectively.
3. Increase Sales: Mark seeks strategies and tools to increase his sales velocity, improve product visibility, and attract more customers to his listings.
4. Budget Management: As a new entrepreneur, Mark is conscious of his budget and seeks cost-effective solutions that offer high value and return on investment.
5. Build Brand Reputation: He aspires to build a reputable brand on Amazon, delivering high-quality products and exceptional customer service to earn positive reviews and loyal customers.

Pain points

1. Limited Experience: Mark lacks experience in selling on Amazon and faces challenges navigating the complexities of the platform, including optimizing listings, managing inventory, and interpreting sales data.
2. Budget Constraints: He has limited financial resources and must carefully allocate his budget to invest in tools and resources that will provide the most significant impact on his business's success.
3. Time Management: Mark juggles various responsibilities as a new entrepreneur and struggles to find the time to learn new skills, manage his Amazon business effectively, and grow his brand.